

# Gözlerine Başka Hayal Girmesin (Beklenen Şarkı)

(Piano Turca Piyano Yorumu)

-Kolay-

PianoTurca.com

Sağ El (Right)

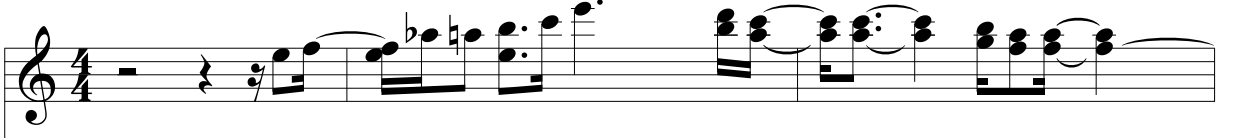

Sol El (Left)

Gözlerine Başka Hayal Girmesin (Beklenen Şarkı)  
(Piano Turca Piyano Yorumu)

-Kolay-

Gözlerine Başka Hayal Girmesin (Beklenen Şarkı)  
(Piano Turca Piyano Yorumu)

3

-Kolay-

Gözlerine Başka Hayal Girmesin (Beklenen Şarkı)  
(Piano Turca Piyano Yorumu)

-Kolay-

Gözlerine Başka Hayal Girmesin (Beklenen Şarkı)  
(Piano Turca Piyano Yorumu)

5

-Kolay-

## Gözlerine Başka Hayal Girmesin (Beklenen Şarkı)

(Piano Turca Piyano Yorumu)

-Kolay-

Gözlerine Başka Hayal Girmesin (Beklenen Şarkı)  
(Piano Turca Piyano Yorumu)

7

-Kolay-

Gözlerine Başka Hayal Girmesin (Beklenen Şarkı)  
(Piano Turca Piyano Yorumu)

Gözlerine Başka Hayal Girmesin (Beklenen Şarkı)  
(Piano Turca Piyano Yorumu)

9

-Kolay-

3

3

3

3

3

3

PianoTurca.com